II. DEL DISEÑO ORGANIZACIONAL
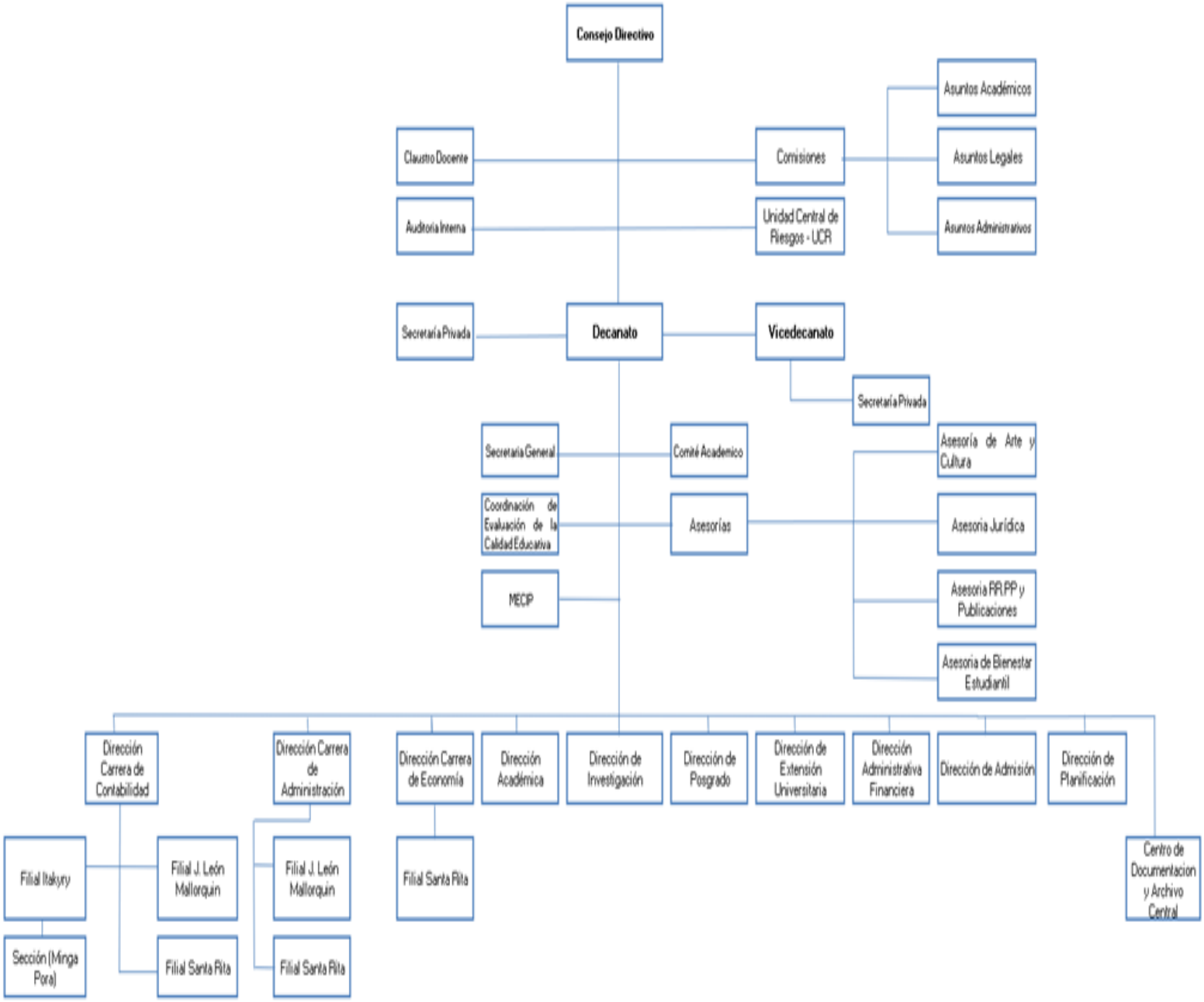
II.1 Organigrama Institucional